



A fresher face...  
*without surgery.*

*pelluvé*<sup>TM</sup>  
Look lovely. Feel refreshed.



## Introducing Pellevé™

Pellevé™ is a new innovation for smoother, tighter skin...now FDA-cleared to treat facial wrinkles without surgery.

With Pellevé™, you can look and feel refreshed, naturally.

## Put a fresh face forward

Pellevé™ precisely heats the deep layers of your skin using advanced radiowave technology without damaging the epidermis, or top layer. The heat causes the collagen in your skin to contract and tighten. After the treatment, your skin will start to produce new collagen. The result is an improvement in skin quality, firmness and tightness you can see and feel.

### **Pellevé™ can be used to treat the skin on the face, including:**

- Sagging skin under the chin
- Nasolabial folds
- Wrinkles around the mouth
- Lines or folds between the eyebrows
- Lines on the forehead
- Excess skin on the upper eyelid
- Crows feet
- Tired or unhappy expression

## Frequently asked questions

**Q: What should I expect during the procedure?**

**A:** You will feel a deep warming sensation each time the Pellevé™ handpiece touches the area being treated. Because no anesthetic is required, you'll be able to describe the depth of the feeling to your doctor, which will help to ensure the best possible results.

**Q: How long does a Pellevé™ procedure take?**

**A:** Your Pellevé™ procedure will typically take about 45 to 60 minutes for a full facial treatment. Because Pellevé™ doesn't require anesthesia or downtime, it fits easily into your busy schedule.

**Q: What should I expect afterwards?**

**A:** Possible side effects of Pellevé™ include mild discomfort during the procedure within the area that was treated. Mild swelling and redness may occur which typically go away within 2 to 24 hours.

## Results you can see after just one treatment

Many people start to see results immediately after just one Pellevé™ treatment, with lasting improvement for up to 6 months. Your doctor will recommend the right number of treatments for you.

### Single Pellevé™ treatment for wrinkles around the eyes

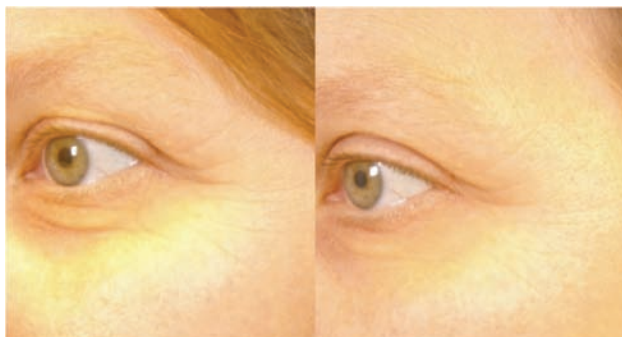

Pretreatment

90 Days Post-Treatment

### Single Pellevé™ treatment for wrinkles around the eyes

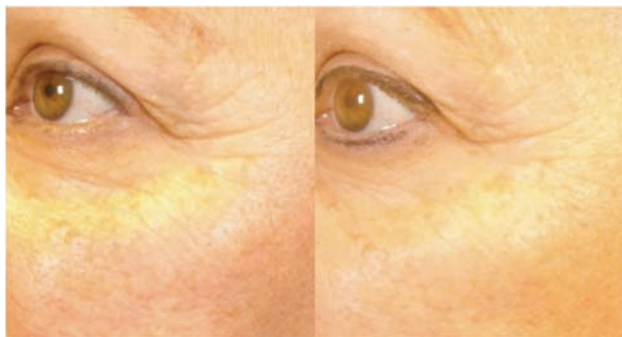

Pretreatment

90 Days Post-Treatment

### Single Pellevé™ treatment for marionette lines



Pretreatment

90 Days Post-Treatment

### Single Pellevé™ treatment for nasolabial folds



Pretreatment

90 Days Post-Treatment

## Feel refreshed.

For the best results, it is important to choose a doctor who is experienced in administering Pellevé™.

Talk to the healthcare professional that takes care of your skin, or call

**1-877-KNOW-PELLEVE (1-877-566-9735)**  
to locate a doctor near you.

Visit [www.pelleve.com](http://www.pelleve.com) to learn more

To locate a Pellevé™ physician near you, visit [pelleve.com](http://pelleve.com) or call 1-877-KNOW-PELLEVE (1-877-566-9735).

Pellevé™ is indicated for the cosmetic correction of mild to moderate facial wrinkles for certain skin types. Possible side effects of Pellevé™ are usually treatment-site related and include mild discomfort during the procedure localized within the treatment area. Mild swelling (edema) and redness (erythema) may occur during or after a radiofrequency skin treatment. Initial studies of Pellevé™ Wrinkle Treatments have reported that erythema typically resolved within 2 to 24 hours after treatment.

*pellevé*™  
Look lovely. Feel refreshed.

© 2009 Ellman International, Inc. All Rights Reserved.  
ellman® International, Inc.  
3333 Royal Avenue, Oceanside, N.Y. 11572-3625 U.S.A.  
(800) 835-5355 • Fax: (516) 267-6435 • [www.ellman.com](http://www.ellman.com)  
CC09107A